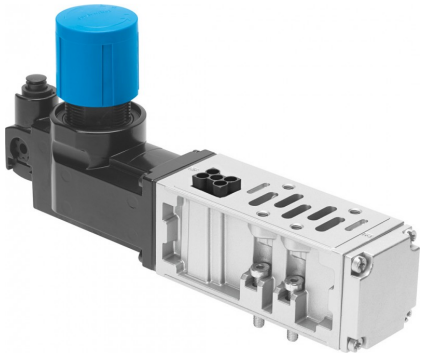

Regulator plate VABF-S2-1-R3C2-C-6

URL:https://www.sxplc.com/regulator-plate-vabf-s2-1-r3c2-c-6

Product data sheet

- **Width**42 mm
- **Based on norm**ISO 5599-2
- **Mounting position**Any
- **Pneumatic vertical stacking**Pressure regulator for 4
- **Controller function**Outlet pressure constant With secondary exhausting
- **Symbol**00991579
- **Optional pressure gauge**Possible
- **Pressure regulation range MPa**0.1 MPa ... 0.6 MPa
- **Pressure regulation range**1 bar ... 6 bar
- **Pressure regulation range psi**14.5 psi ... 87 psi
- **Inlet pressure 1**0.5 bar ... 10 bar
- **Inlet pressure 1 MPa**0.05 MPa ... 1 MPa
- **Inlet pressure 1 psi**7.25 psi ... 145 psi

- **Operating medium**Compressed air as per ISO 8573-1:2010 [7:4:4]
- **Information on operating and pilot media**Operation with oil lubrication possible (required for further use)
- **Corrosion resistance class (CRC)**0 - No corrosion stress
- **LABS (PWIS) conformity**VDMA24364-B1/B2-L
- **Degree of protection**IP65 NEMA 4
- **Ambient temperature**-5 °C ... 50 °C
- **Product weight**640 g
- **Vertical stacking mounting type**On manifold sub-base On individual sub-base
- **Pressure gauge connection**With retaining clamp
- **Note on materials**RoHS-compliant
- **Material of operator panel**PA
- **Controller housing material**Die-cast aluminum